

ALTO #1

# MAC ARTHUR PARK

20

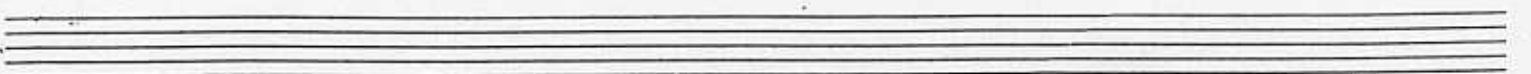
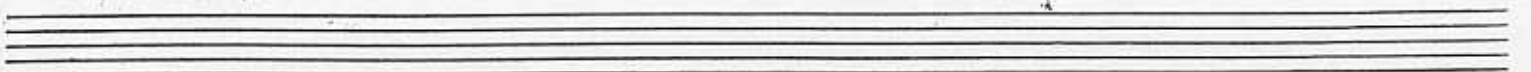
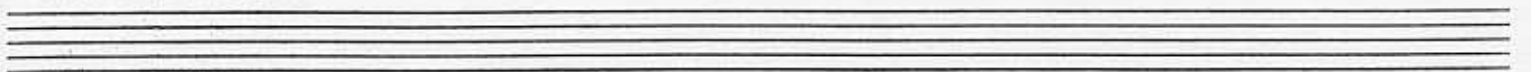
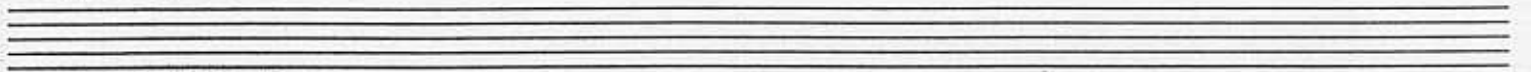
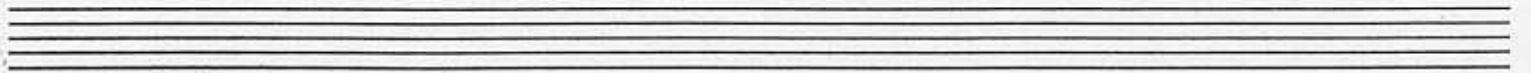
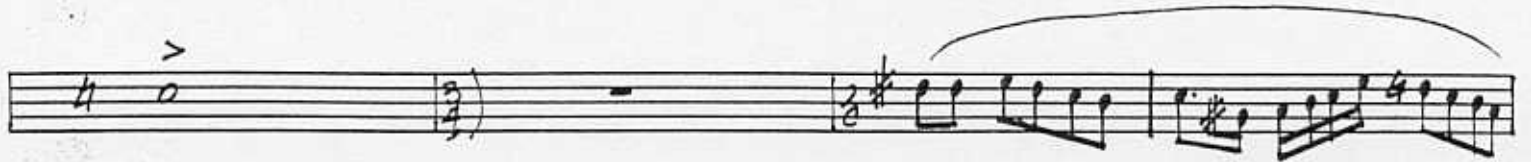
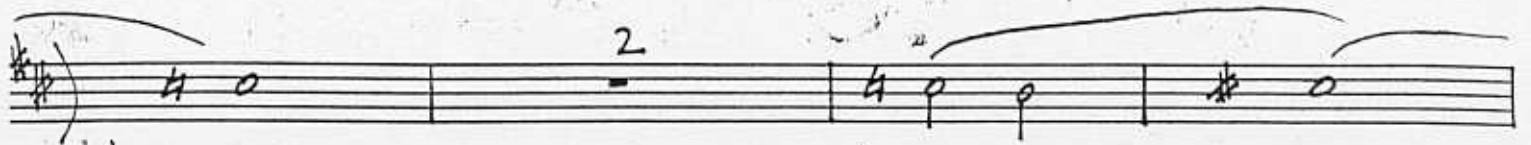

(ALTO #2)

# MAC ARTHUR PARK

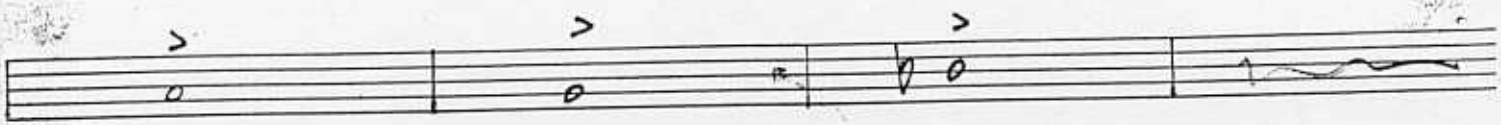

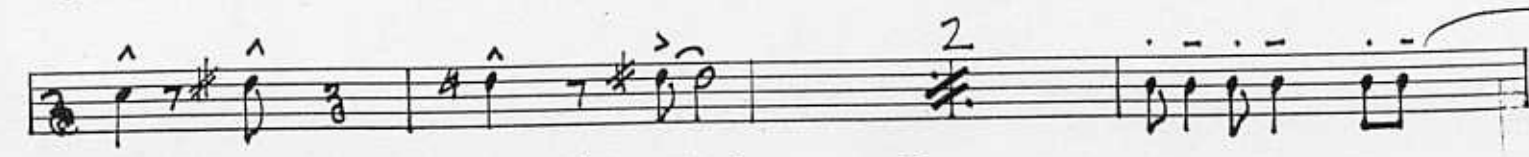
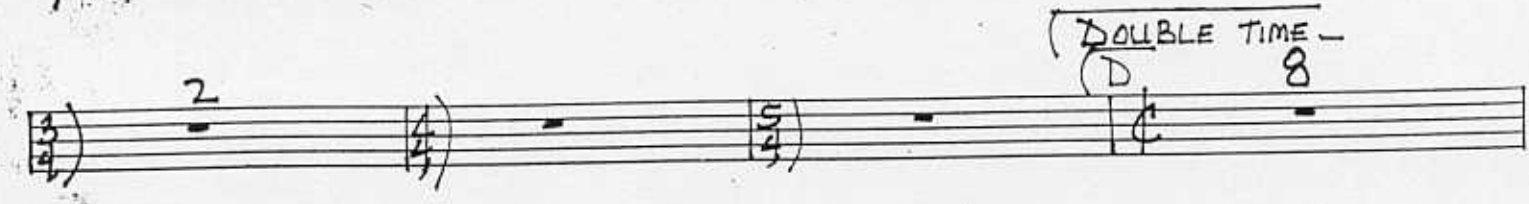

"D..."

"PARK" A10 2 - P. 3 -

Tempo 1  
H

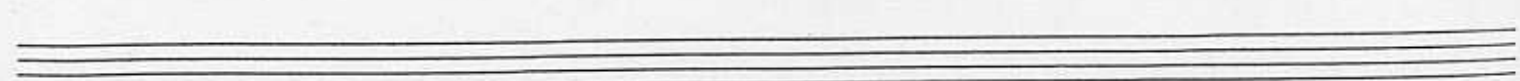
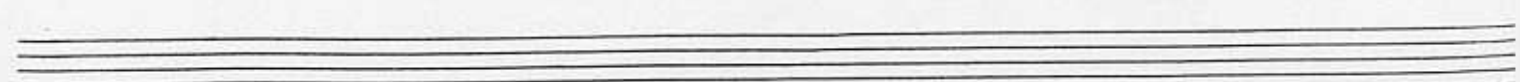
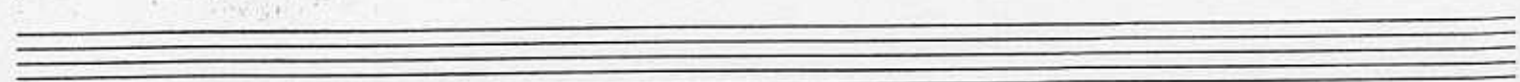
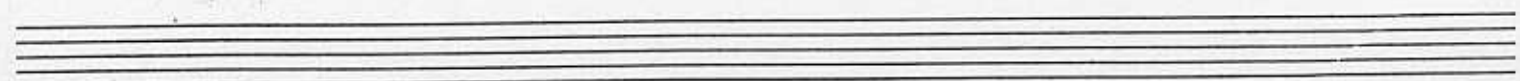
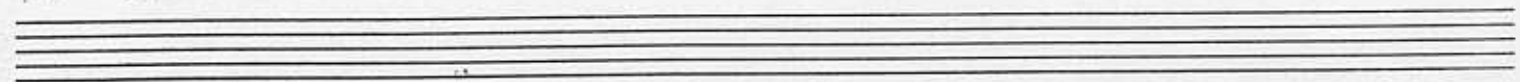
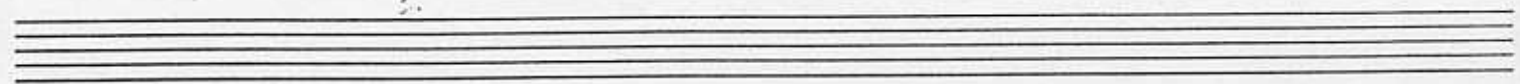
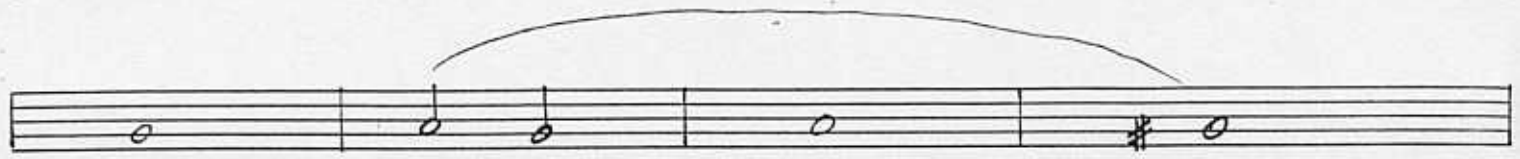
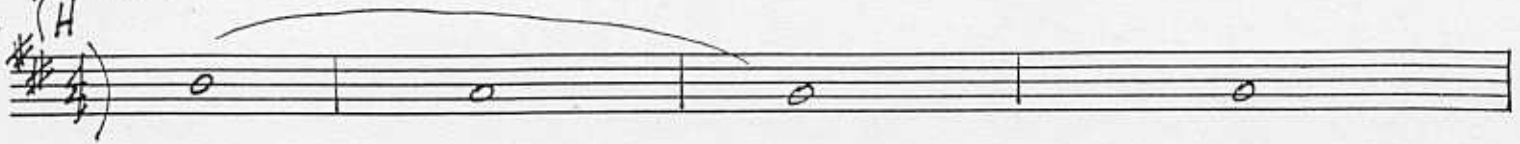

TENOR #1

# MAC ARTHUR PARK

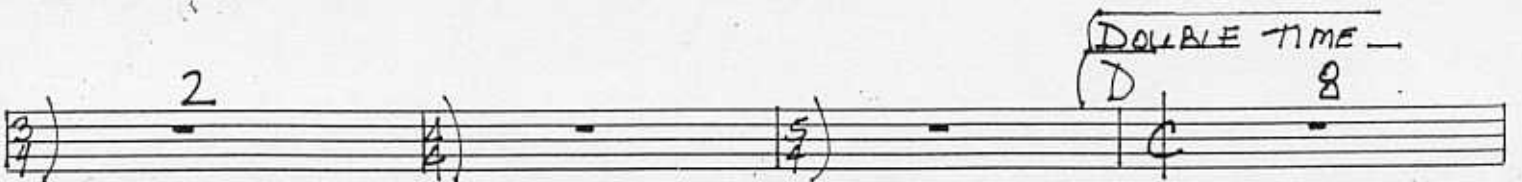
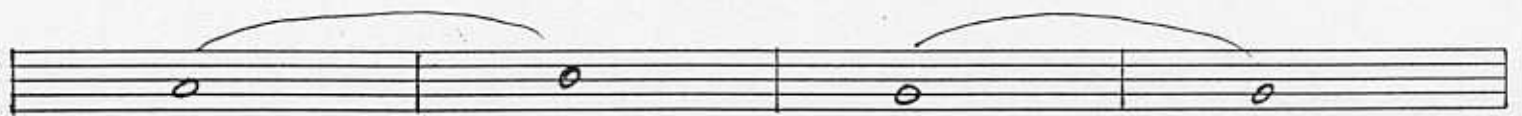
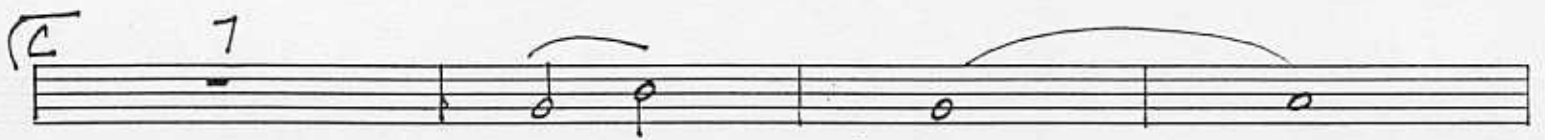
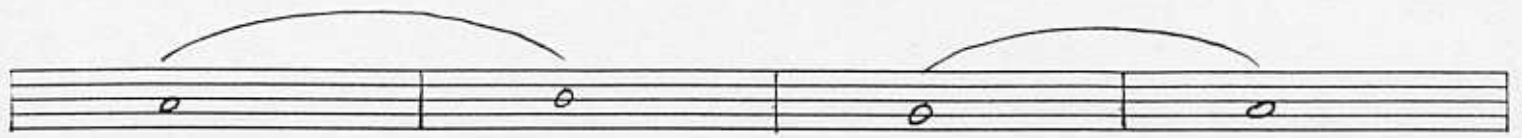

"Doubt" Time: 2/4

(V.S.)

E (3x's) (ON CLUE - 8) F (ON CLUE - 8)

OPEN FOR SOLOS IN A MINOR

OPEN SOLO IN A MINOR

G

Tempo I

H

TENOR #2

# MAC ARTHUR PARK

In here

DOUBLE TIME

"That" tempo - 2

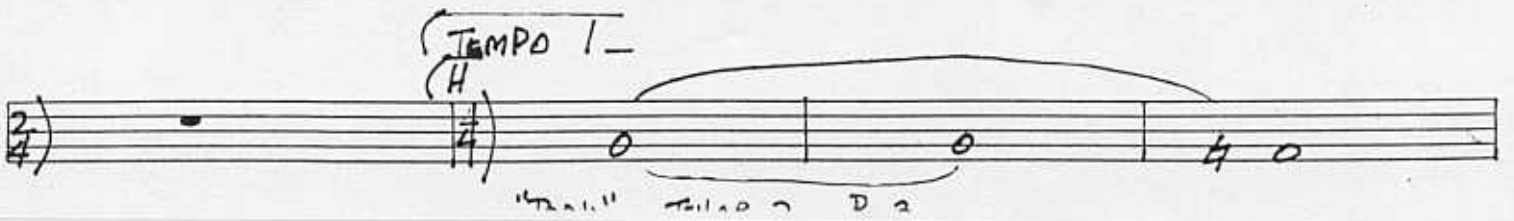
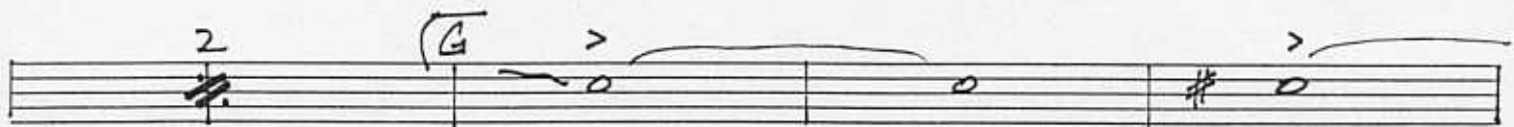
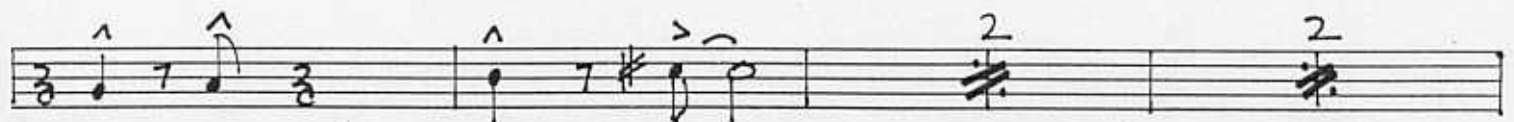
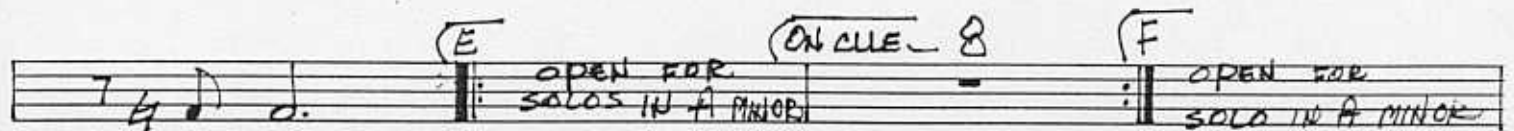
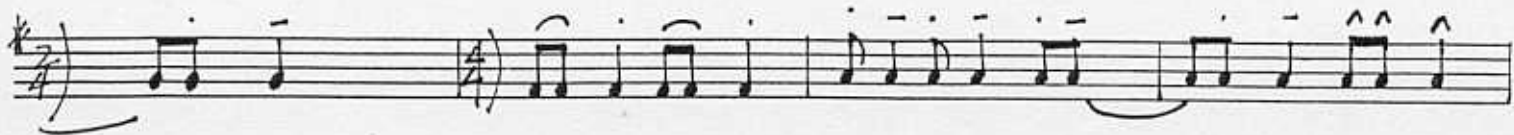

"trill" tempo 2 D 2

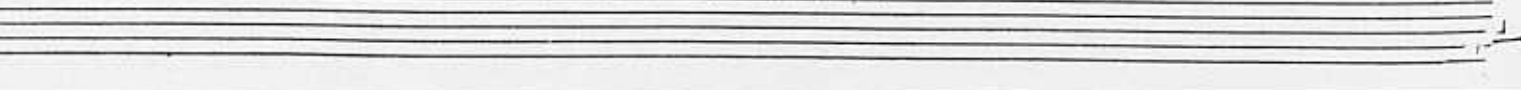
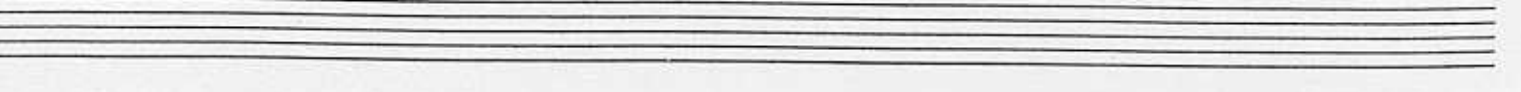
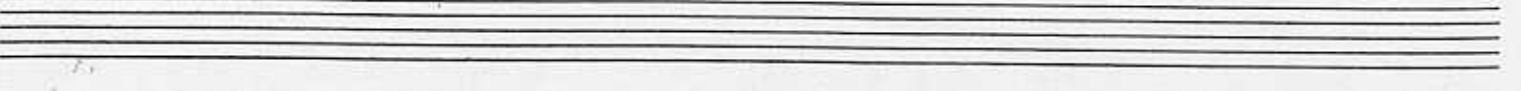
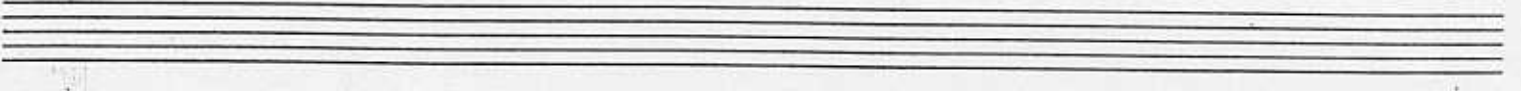
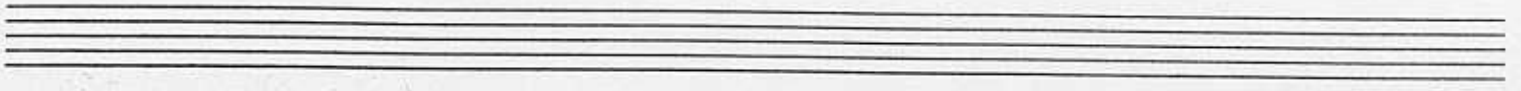
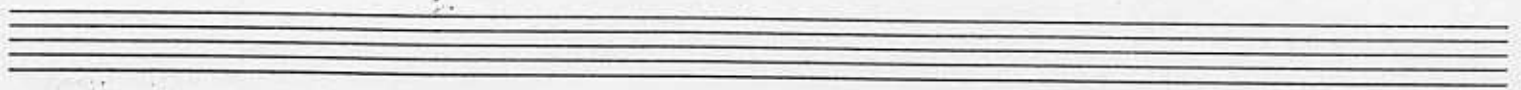
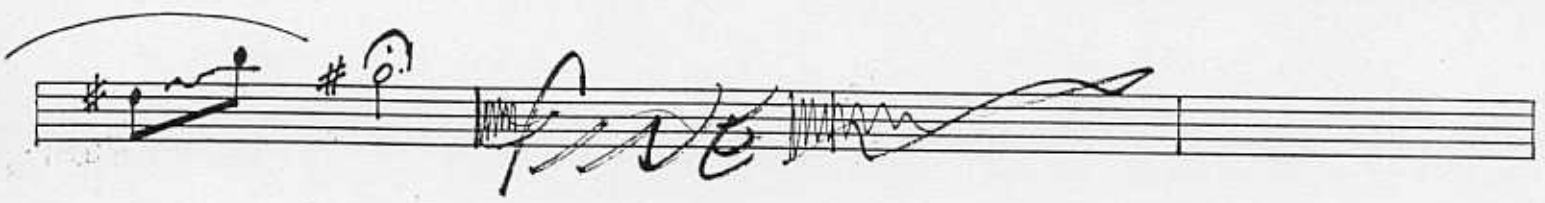

(BARI #1)

# MAC ARTHUR PARK

"MAC ARTHUR PARK" - BARI -  
P. 1 -

"Dadu" RAO, P. 2

Four empty musical staves, each consisting of five horizontal lines, provided for further notation.

TRUMPET #1 (SOLO)

MAC ARTHUR PARK

OPT -

(A) SOLOW

(A) BVA

END SOLO 2

(LACA)

(B) 17

'PARK' - TRP. SOLO - P. 8.

TRUMPET # 2

# MAC ARTHUR PARK

BVA

2 5 (A) 5 (Loc) 5 4

(A1) 5 4

5

(B) 7

"D... ma 2 0 2

o

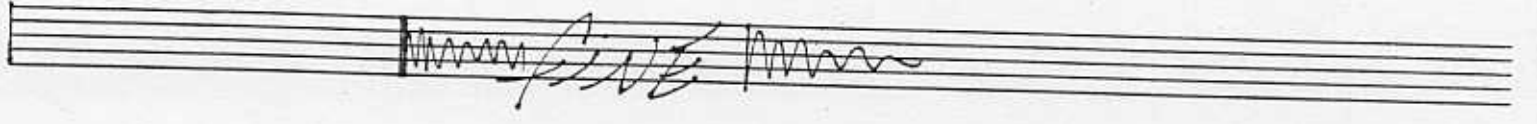

"Don't" ...

TRUMPET # 3

# MAC ARTHUR PARK

(8VA) ----- (LOCO)

(A7) 5

(B) 7

"DAD" TRP. B - P. B. -

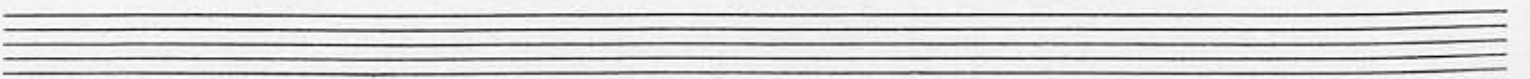
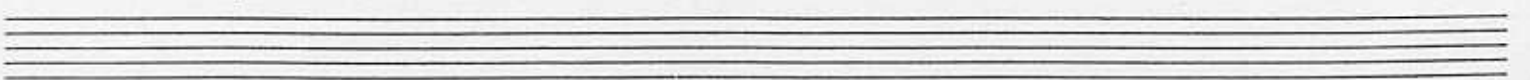
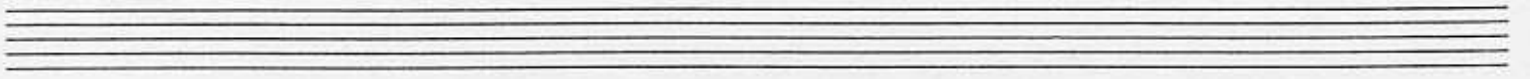
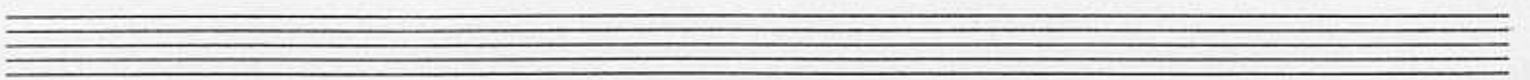
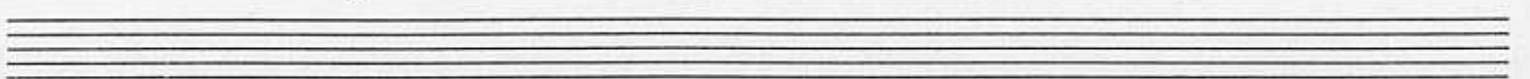
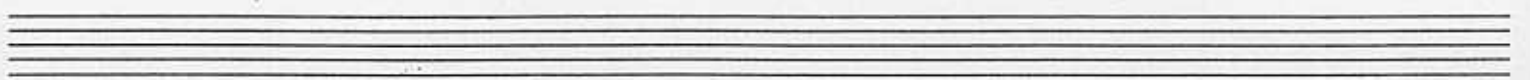

"PARK" - TRP. 3 - P. 4

TRUMPET #4

# MAC ARTHUR PARK

NO REPEAT

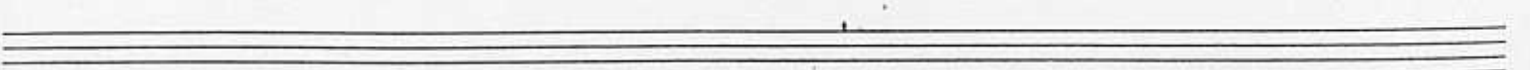
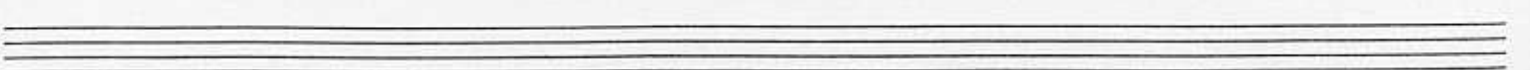
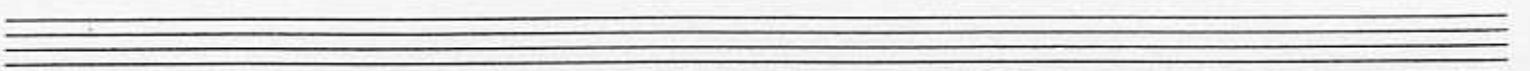
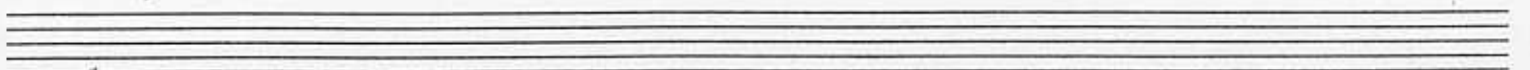
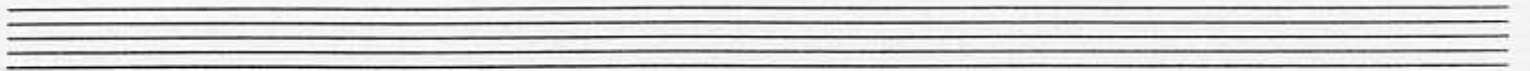
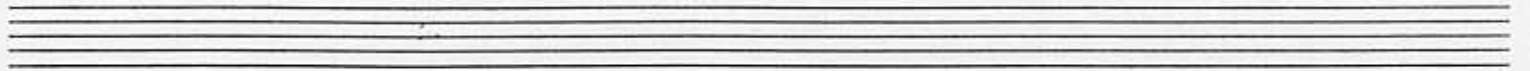
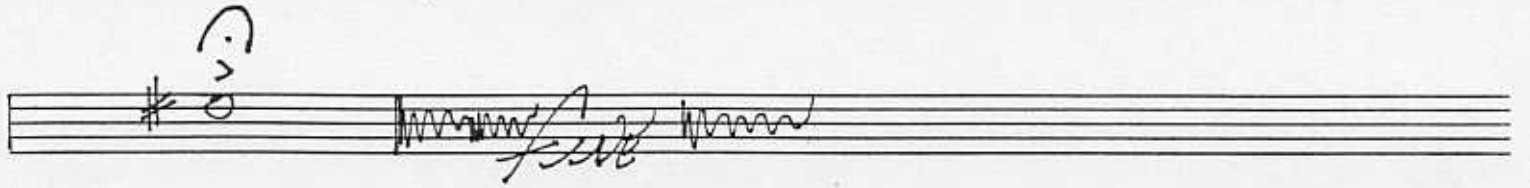

"DARK" - TRP. 4. P. 4

TRUMPET # 5

# MAC ARTHUR PARK

"Mac Arthur Park" 7 1

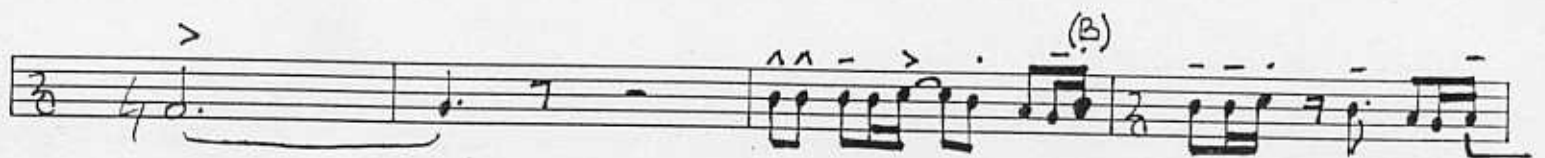
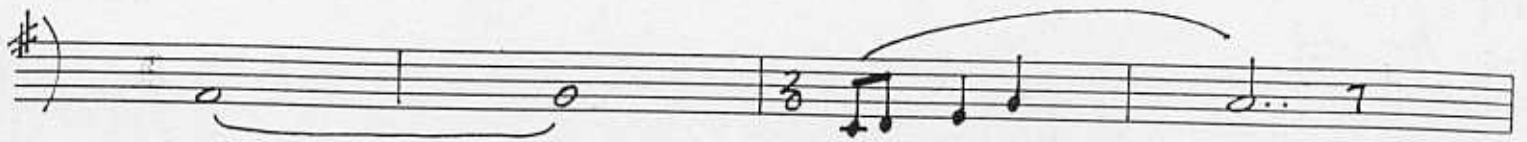

(DOUBLE TIME -

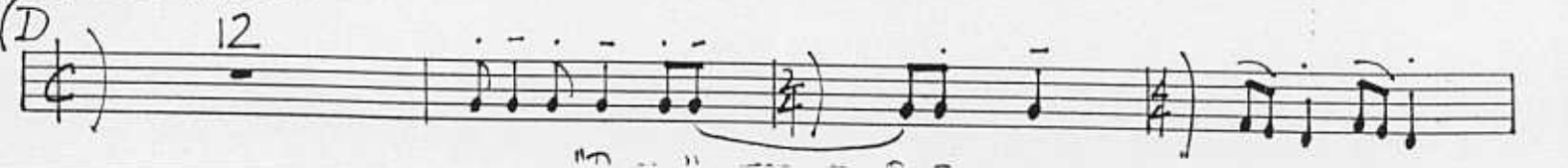

"m ... " ...

(ON CUE 3

(TEMPO 1/2

"Doubt" TAD = P 2

TROMBONE # 1

# MAC ARTHUR PARKS

"PARK" - BONE 1 - P. 2

Empty musical staff.

Empty musical staff.

Empty musical staff.

"Dance" Ravel, D. 18

TROMBONE #2

# MAC ARTHUR PARK

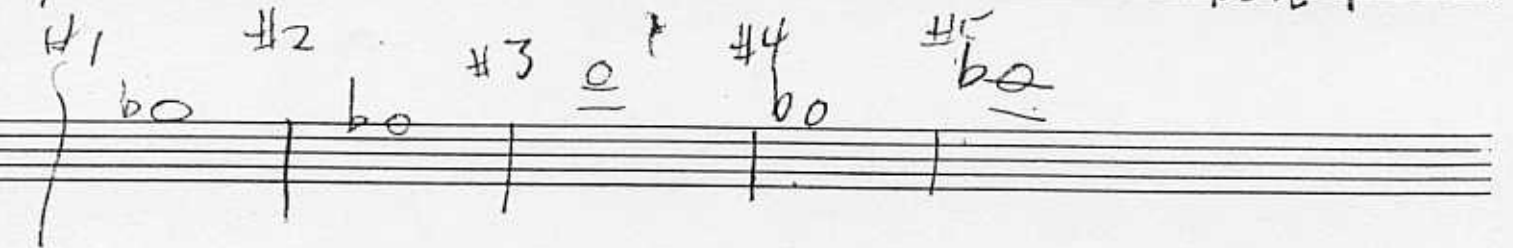
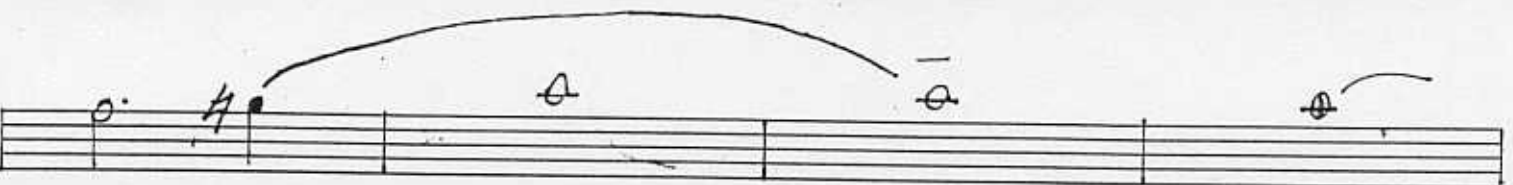

TROMBONE # 3

# MAC ARTHUR PARK

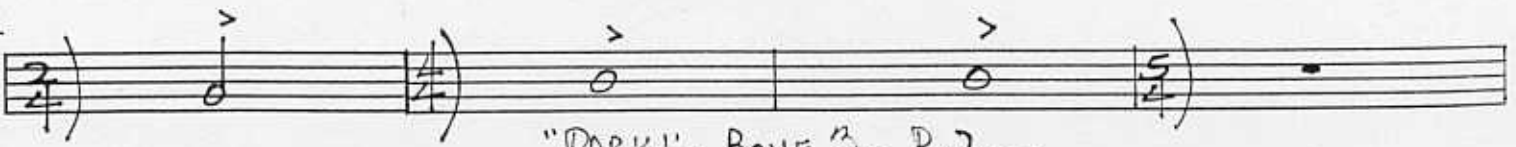
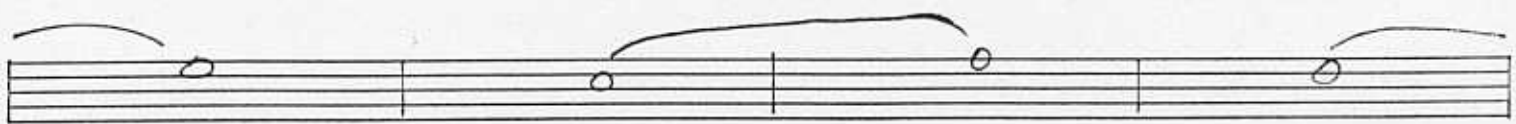
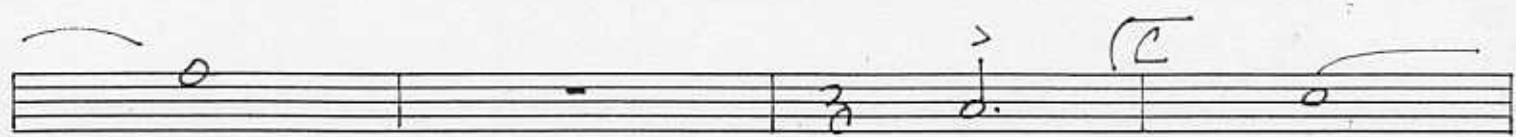
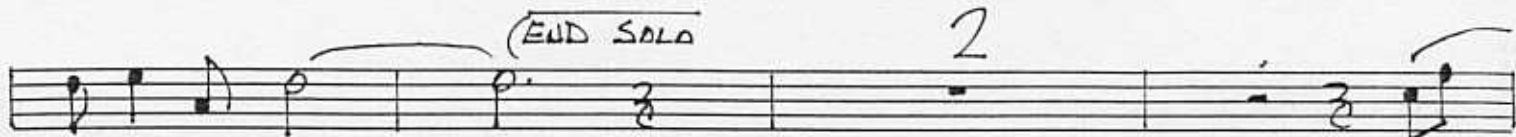

"PARK" - BONE 3 - P. 2 -

"PARK" - BONEB - P. 3 -

2 **F**  
OPEN SOLO  
IN G MINOR

2 2 **G**

**G**

**4/4** 3

#1 #2 #3 #4 #5  
b0 b0 b0 b0 b0

"DADU" DADU 2 D D

Alto Saxophone 4

# MAC ARTHUR PARK

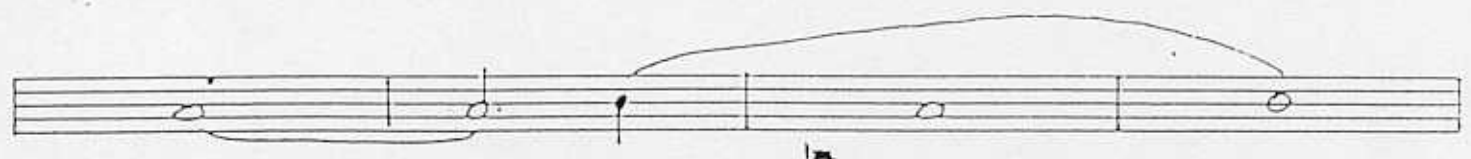
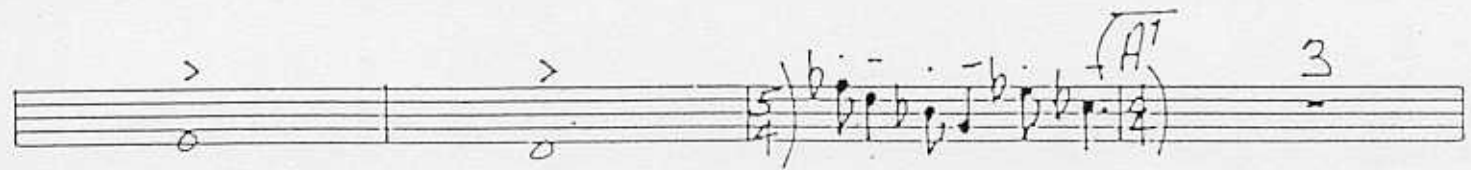
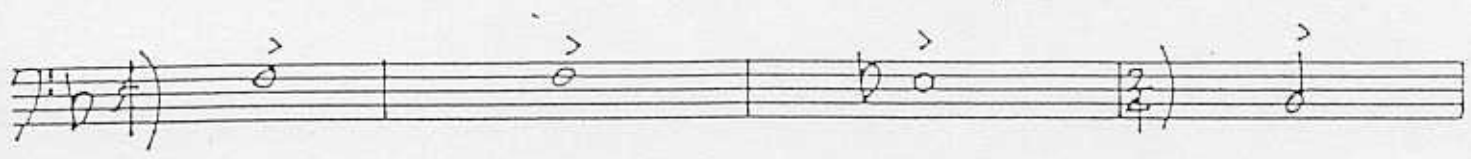

"MAC ARTHUR PARK" - P. 1 -  
BONE

"PARK" - P. 2 - Bate 4

"PARK" - BOWE 4 - P. 3 -

"PARK" - BONE H - P. H.

TROMBONE # 5 (BASS)

# MAC ARTHUR PARK

TEMPO 1  
8

#1 #2 #3 #4 #5

PIANO

# MAC ARTHUR PARK

"MAC ARTHUR PARK" — PIANO —

PARK - PU. P. 3 -

BASS

# MAC ARTHUR PARK

"MAC ARTHUR PARK" BASS

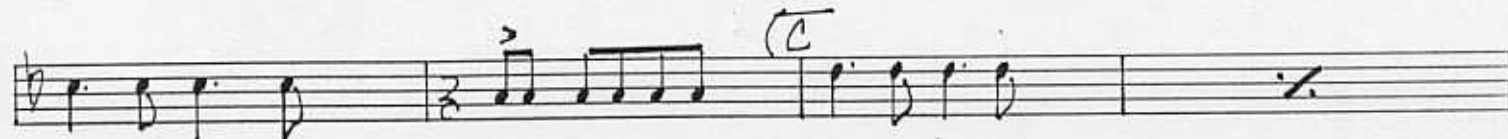
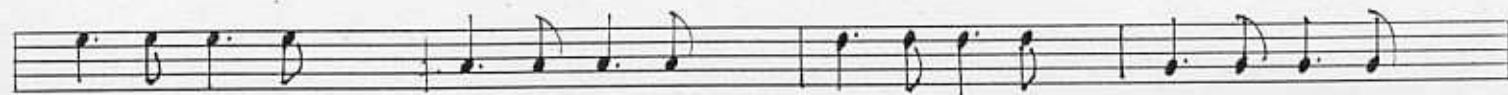
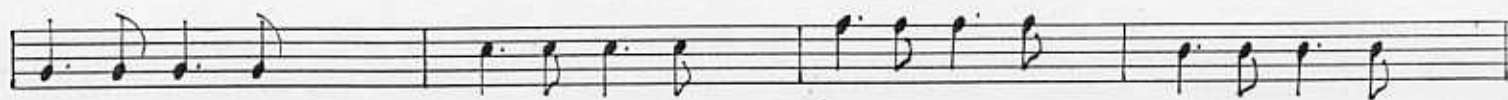

"PARIL" - BASS - P. 3 -

"PARK" - BASS - P. 4 -

# MAC ARTHUR PARK

Randy!! Really?

(T.C.)

Two empty musical staves.

Park — Dr. P. 3 —